THE QUARRIER

1944

Digitized by the Internet Archive
in 2021 with funding from
North Carolina Digital Heritage Center

https://archive.org/details/quarrier194400gran

Mary Frances Starns, Junior
Class of 1943-1944

ROWAN PUBLIC LIBRARY
SALISBURY, N. C.

Donated by

Frances Lesley

HR BOOKS
NC ROW.24 GRA
y.1944
Quarrier.
9000521003
ROWAN PUBLIC LIBRARY
SALISBURY, N. C.

THE QUARRIER 1944

ROWAN PUBLIC LIBRARY
SALISBURY, N. C.

GRANITE QUARRY SCHOOL-NINETEEN FORTY-FOUR

FORWARD

Dear Reader:

Just as we have recorded the great deeds which were done by Washington and other great hero's of the past, we must record our great deeds. The tasks we undertake to do here in Granite Quarry High School are our deeds which we should always be proud of.

In publishing this annual, "The Quarrier", we make a record which will preserve our progress for those who wish to review it.

The Staff

TABLE OF CONTENTS

BOOK I	FACULTY
BOOK II	SENIORS
BOOK III	CLASSES
BOOK IV	ACTIVITIES

DEDICATION

To honor and revere our forefathers, who established the government of the people, by the people, and for the people, we, the Seniors of nineteen hundred forty-four, dedicate this issue of the QUARRIER.

We shall never know how high have been the prices paid, to exert the wisdom, diligence, and patience to up-hold those ideals set forth by the pioneers of Democracy—those pioneers of Liberty and Freedom.

We, the Seniors of Granite Quarry High School are proud to remember the forerunners of victory and peace for ever more.

"America has furnished to the world the Character of Washington. And if our American Institutions had done nothing else, that alone would have entitled them to the respect of mankind." Daniel Webster

G. Q. H. S. — '44

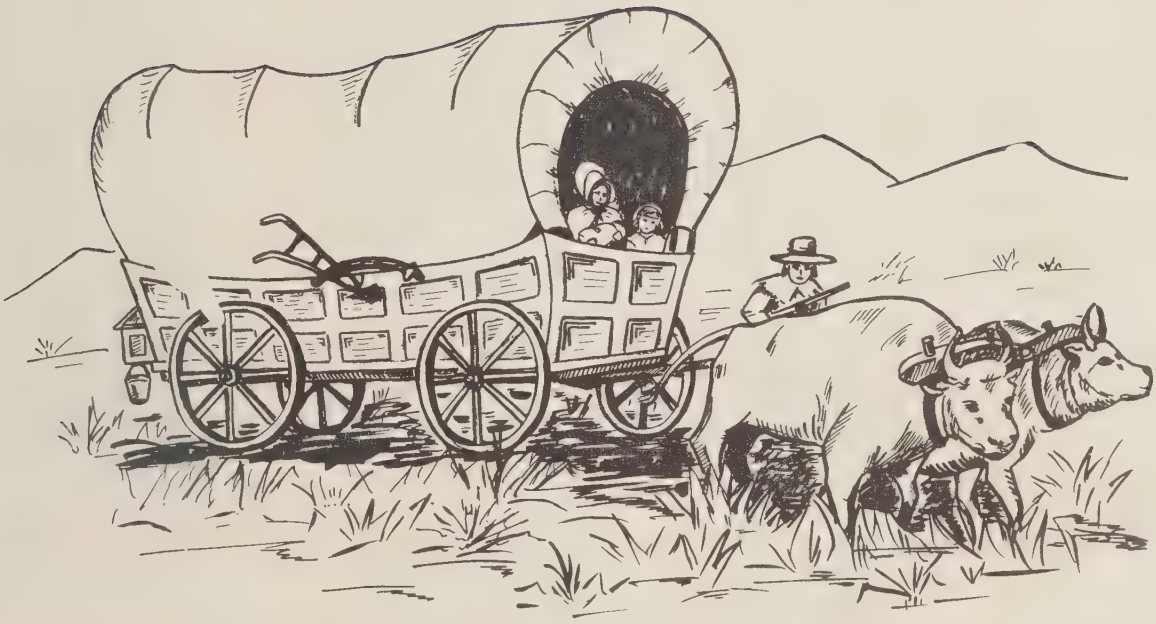

FACULTY

E. C. STATON, A. B., M. A.
Granite Quarry, N. C.
Principal

H. L. BRINKLEY, A. B.
Lexington, N. C.
History, Athletic Coach

MRS. J. LEWIS SOWERS, B. A.
Salisbury, N. C.
English

MRS. M. C. BARNHARDT, JR., B. S.
Salisbury, N. C.
Commerical Subjects

MRS. J. R. FELTS, JR., B. S.
Mocksville, N. C.
Home Economics

JOHN J. WOLFE, B. S.
Salisbury, N. C.
Agriculture

EDITH CHAMBERS, B. S.
Ronda, N. C.
Mathematics

LILLIAN A. MISENHEIMER, A. B.
Albemarle, N. C.
French and English

MRS. E. C. STATON, A. B.
Granite Quarry, N. C.
Eight Grade

MRS. C. R. FULTZ
Salisbury, N. C.
Eight Grade

GENIE FRANCES ROGERS, A. B.
Denton, N. C.
Seventh Grade

HAZAR GLOVER, A. B.
Newsom, N. C.
Sixth and Seventh Grades

MRS. LETHA C. MYERS, A. B.
China Grove, N. C.
Sixth Grade

GLADYS BOGGS, A. B.
Claremont, N. C.
Fifth Grade

CASSIE GRIFFIN
Salisbury, N. C.
Fourth and Fifth Grades

DELLA POWLAS, B. S.
Cleveland, N. C.
Fourth Grade

MRS. M. G. COUTURIER, A. B.
Salisbury, N. C.
Third Grade

MARY MELTON
Granite Quarry, N. C.
Second and Third Grades

HELEN HARRINGTON, A. B.
Sanford, N. C.
Second Grade

MRS. E. W. FISHER, A. B.
Salisbury, N. C.
First Grade

MINA BLANCHE PENLAND, B. S.
Weaverville, N. C.
First Grade

MARY ELIZABETH COOPER, A. B.
High Point, N. C.
Public School Music

MRS. VIRGIL LYERLY
Rockwell, N. C.
Piano

THE QUARRIER

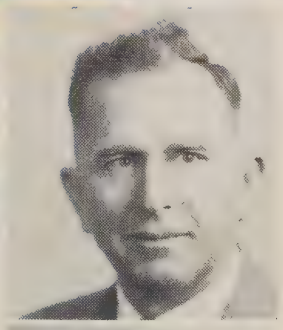

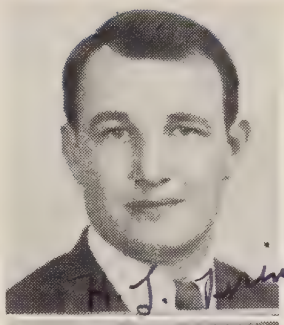

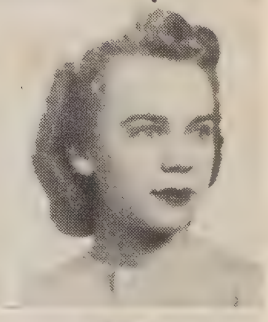

GRANITE QUARRY SCHOOL-NINETEEN FORTY-FOUR

"Let us have faith that right makes might, and in that faith let us to the end, dare to do our duty as we understand it."

Abraham Lincoln

G. Q. H. S. — '44

SENIORS

"Labour to keep alive in your breast
that little spark of celestial fire-----
conscience."

George Washington

CLASS OFFICERS

JOHN DAVID HOLSHOUSER - - - - - - - - - - - - - -PRESIDENT

EDITH McCOMBS - - - - - - - - - - - - - - - VICE-PRESIDENT

RUTH MILLER - - - - - - - - - - - SECRETARY AND TREASURE

MOTTO

"IT IS THE LITTLE THINGS WELL DONE THAT GO TO MAKE UP A SUCCESSFUL AND TRULY GOOD LIFE." THEODORE ROOSEVELT

COLORS

BLUE AND WHITE

FLOWER

WHITE IRIS

MASCOTS

BETTY LOU SHUE

DONALD LEE PETREA

THE QUARRIER

BILLIE BARGER
A handsome lad who is known for his love of fun---- that's "Bill".

DOROTHY BARGER
"Dot" has a friendly and cheery smile that everyone admires.

GEORGIA BARGER
Sociable and pleasing, Georgia has proved to be a true friend to her classmates.

JOHN BARGER
Our red headed Senior who has the ability to give everyone a cute nickname.

SIDNEY RAY BERNHARDT
Witty and talkitive and liked by all, especially the girls, that's "Ray".

VIRGINIA BRINKLEY
One of our cutest members who is quiet and yet friendly.

MADGE BROWN
Athletic, attractive, and willing to do her share, Madge has done her part in making the days at G.Q. a success.

C. C. CASKEY
We find C. C. to be a happy-go-lucky fellow who is clever and given to humor.

STELLA CAUBLE
A quiet girl who is ever sincere and kind.

LUCILLE DAVIS
Lucille is a very friendly, loyal and sincere girl.

FRANCES DRYE
Our cutest and most attractive member known for her sincere and cheery smile.

RUTH EARNHARDT
Ruth helped make our school a success with her exceptional personality and originality.

FLOYD ELIUM
An intelligent and dependable student who is retiring but friendly.

SALLY FISHER
Our "little" girl loves her fun and has a serious side too.

MARY FRANCES FOSTER
Clever and witty, she loves her fun and has it too.

SYLVIA FOWLER
Florence Nightingale of the class,Sylvia will follow in her footsteps with her quiet way.

DOROTHY GRAHAM
"Dot" is quiet and a loyal member of her class.

JEAN HALL
Jean has won many friends with her neatness, good nature and cleverness.

JOHN DAVID HOLSHOUSER
As a cooperative worker,John David has proven to be the best all around Senior Boy.

ANNE HONEYCUTT
Brimming over with enthusiasm, a success at whatever she undertakes, Anne is certain to accomplish great things in this world.

THE QUARRIER

M. L. Wagoner Jr.

GRANITE QUARRY SCHOOL-NINETEEN FORTY-FOUR

EFFIE KLUTTZ
Effie is the meek, humble member of our class.

LOUISE LEFLER
Louise has a sweet disposition and a quiet nature.

EDITH LINGLE
Mention basketball and we think of Edith. She's humorous and popular, too.

MADGE LINGLE
She has a wonderful school spirit and is noted for her cheer-leading not to mention her intelligence.

NORMA JEAN MELCHOR
Norma Jean has gained the respect of all her classmates through her many activities.

DEWEY MILLER
Quiet and loyal going his own way——that's Dewey.

RUTH MILLER
A very attractive and neatly dressed girl who enjoys a chat with her friends.

JAMES MILLS
He has a wonderful sense of humor and will be a Sailor pretty soon.

WARREN MORGAN
A very mischievous lad who has plenty of fun.

EDITH McCOMBS
A sociable girl who is devoted to her music and friends.

JULIA PEELER
A sincere, loyal member whose friendship one will be happy to gain.

HERMAN RIBELIN
Herman is known for his Chemistry experiments and all related subjects.

RAY RITCHIE
Ray is noted for his intelligence and dependability in all he undertakes to do.

FREDA ROGERS
Freda is noted for her Shorthand and typing abilities which are good signs of an efficient secretary.

S. B. SNIDER
We are all proud of S. B. because he was the first member of our class to enter the armed forces of his country.

FRANCES TREXLER
An intelligent and brilliant person who has contributed much to the betterment of Granite Quarry High School.

M. L. WAGONER
A friendly lad whose knowledge of Agriculture will make him an ideal farmer.

BETTY LOU SHUE
Our charming little girl whose friendly smile and quiet manner has gained the friendship of all the members of the class.

DONALD LEE PETREA
The little gentleman of the class who has won the love of all the Seniors, expecially the girls, by winking at them.

IN MEMORIAM

Dorothy Louise Pickler

Born July 17, 1927 Died December 6, 1943

Heaven gives its favorites—early death.

—Byron

HISTORY

In the year of Our Lord, nineteen hundred and thirty-nine, pilgrims in search of knowledge, landed on the shores of a country new and vastly different to them. The country in which they settled was known as Granite Quarry High School. These Pilgrims banded together to form a new settlement. The members of this new settlement were known as Freshmen by the more experienced settlers.

Every group, whether its members be seeking freedom, precious metals or wisdom must have leaders. Mr. E. C. Staton was the chief leader of this tribe and Miss Sara Wellman and Miss Mary Fletcher were his assistants.

This new land in which we had settled was run on democratic principles so for this settlement, Frances Trexler was elected president.

Quickly a year passed, and the band of Freshmen had advanced far enough in their search for knowledge that they were ready to occupy the territory first vacated by the Sophomores. In this new territory they were known by the name of their predecessors, "the Sophomores".

Again, Mr. E. C. Staton was the chief leader. His assistants were Mr. Noah Hamerick and Mr. Theodore Leonard. John David Holshouser served as president, Frances Trexler as vice-president, and Sidney Ray Bernhardt as secretary and treasurer.

The Freshmen year had been rough and many had fallen by the way; but thirty-three boys and forty-three girls held steadfastly to their goals.

Another year sped by, and the seekers after wisdom had reached Junior territory. The Sophomore year had been difficult and the tribe had dwindled in size to number only twenty-two boys and thirty-eight girls.

During the third year, Mr. E. C. Staton was again Chief leader and Miss Edith Chambers and Mr. Holland Brinkley were his assistants. Norma Jean Melchor served as president, John David Holshouser as vice-president and Frances Trexler as secretary and treasure.

Since the pilgrims had become more accustomed to the land, the way was becoming easier, so there was more time for recreation. The Juniors gave a successful production of, "Aunt Tillie

Goes to Town." The Juniors entertained the Seniors at a reception in the High School gymnasium.

The lowly Freshmen had traveled so far in their search for increased knowledge, and had been so successful that now they were in the mightiest tribe of all, the Senior class.

Mr. E. C. Staton was again chief leader, and Miss Lillian Misenheimer and Mrs. Ruth Sowers were his assistants. John David Holshouser was president of the Seniors. Edith McCombs, vice-president; Ruth Miller, secretary and treasure.

With the close of epoch four, our journey through the country of Granite Quarry High School is over, but wider and more difficult fields lie before us. As we go into the world we must conquer each arising difficulty as here we have conquered the old, so that at the very end each of us can proudly say; "I came; I saw; I conquered."

Edith McCombs, Historian

LAST WILL AND TESTAMENT
OF
THE SENIOR CLASS OF GRANITE QUARRY HIGH SCHOOL

STATE OF NORTH CAROLINA

ROWAN COUNTY

We, the members of the Senior Class of 1944, of Granite Quarry High School, all being of sound mind and having unquestioned memory do hereby make this our last will and testament.

Section I: To Mr. Staton, and all the faculty, we leave all our sincere thanks and gratitude for the constant guidance through the past four years.

Section II: To those who have patiently watched over us and have listened to our never ending problems, Our Parents, we leave our sincere love, and devotion. Without your guidance our accomplishments would have been in vain.

Section III: In addition to the foregoing, we the members of the Senior Class would like to make the following bequeaths:

Frances Trexler leaves her intelligence to Peggy Lyerly and Dorothy Stinson.

Edith McCombs leaves her place as a music student to Betty Kluttz.

Frances Drye, the queen of the Carnival leaves her place to Ruby Haire, and her neatness to Doris Corl.

Ray Bernhardt wills his politeness to Grover Shook.

John David Holshouser leaves his good looks to Harold Melton.

Ruth Miller wills her beautiful hair to Emma Lou Fisher.

John Barger leaves his knowledge of everybody else's business to Norman Holshouser.

James Mills leaves all his airplane drawings to Billy Eagle.

C. C. Caskey leaves his blue coat to Joe Lyerly.

Jean Hall leaves her ability of getting to school when the last bell is ringing to Sue Kluttz.

Herman Ribelin leaves his ability to make "nick-names" for everyone in high school to Bobby Peeler and Edward Lesley.

Ruth Earnhardt wills her personality to Naomi Brown.

Julia Peeler wills her chewing gum that she always chews in typing class to Lillian Smith and Patsy Hamilton.

Freda Rogers wills her ability to find something to talk

about any time to Rosalie Adams.

Lucille Davis leaves her friendly personality to June Thomas.

Madge Brown leaves her ability to play Basketball to Doris Peeler and Frankie Poole.

Edith Lingle leaves her comb and mirror to Irene Elium and Frances Hunsucker.

Sylvia Fowler wills her Chemistry Book to Inez Bernhardt.

Ray Ritchie leaves some of his height and good looks to L. B. Eller and Donald Hoke.

Norma Jean Melchor leaves her spirit of cooperation to Pearl Fisher.

Dorothy Graham leaves her quietness to Virginia Lingle and Ophelia Hudson.

Billie Barger leaves his ability to drive a school bus to Marcus Sifford and Earl Moore.

Mary Frances Foster leaves her fast typing ability to Mary Frances Starnes and Frances Holshouser.

Georgia Barger leaves her French book and the hope that they get more out of it than she has to Marion Reaves and Jim Eller.

Virginia Brinkley leaves her dark red lipstick to Pauline Euart.

Sally Fisher leaves all her height to Frank Shaver (better known as Shorty).

Effie Kluttz leaves that oh-so-innocent blush to Mary Ellen Gibson.

Anne Honeycutt leaves her operatic ability to Ada Bowers.

Dorothy Barger leaves her "eye for the boys" to Velma Eagle.

Warren Morgan leaves his curly blonde hair to Lawrence Fink and Harvey Trexler.

S. B. Snider leaves his ever-present collection of wise cracks to Jimmy Brown.

Stella Cauble leaves her artistic ability to Jack Page.

Louise Lefler wills her shyness to Helen Barger.

Madge Lingle wills her ability to dodge all the teachers to Jim Staton.

Dewey Miller leaves his slow-but-sure ways to Francis Doyle and Ray Banks Kluttz.

Floyd Elium leaves his bright sayings to Vonnie Agner.

M. L. Wagoner leaves his Funny Books to Perry Suttle and Fred Gheen.

And now that we are graduates, we should like to leave some advice to the underclassmen so that they may correct themselves in the errors that we have made.

Section IV: To the freshmen we leave the hope that some-

day soon in the future they will be honored graduates. Prepare yourself for this great event.

Section V: Sophomore the way may seem easy to you now the outlook may seem bright and cheery, but remember there is a serious side of life too.

Section VI: Juniors, all the responsibility now lies on you. You are now taking our places. Let us leave with you a few reminders.

Follow the advice of the faculty and you can't go wrong. Fill your places as ladies and gentlemen. And finally set an example, as we have, so that all can follow in your footsteps.

Madge Brown, Testator

CLASS PROPHECY

It was a warm spring afternoon, when one becomes drowsy and tired of books. I seated myself in a shady little nook and tried to concentrate on the future of my classmates. I closed my eyes and tried to penetrate into the mysteries of the future but it was all in vain. I soon dropped into slumber. Suddenly something appeared before me. Why it was a little fairy smiling at me with eyes like dew drops. "I heard your wish and have come to assist you in your distress."

"Oh," I cried, "wilt thou show me the future of my classmates?"

"You must come with me to the Queen," she replied, "and she will help you." In a minute we were flying swiftly through the air and landed in a large bed of flowers. She presented me with a pair of crystal glasses with which I was enabled to see the fairy court in all its beauty. My fairy companion then told the Queen of my wish and she said it could be granted on one condition, that I should always believe in the fairies. I promised this immediately. A little fairy called Forget-me-not was summoned to take me on my journey. I was given a robe to make me invisible and a cane. A rug was presented to carry us on our travels. Suddenly the scenes changed to five years from the present.

The rug flew up into the air and my guide and I were carried many miles into the sunny parts of Florida. There I recognized Lucille Davis and her one and only sailor on their honeymoon.

While yet in Florida, we found ourselves at the library in Tampa. Mary Frances Foster, jolly as ever, was the head librarian.

We were forced to go on and I found myself in the heart of Texas. There Dewey Miller was the owner of a large cattle ranch.

Our next stop was at a great air field in Texas. There in the midst of the field was a Flying Fortress getting ready to take off to a secret destination. Piloting the plane was Ray Ritchie. As the plane was leaving the ground I noticed a nurse waving to the pilot. Only a slight glimpse showed me that it was another one of my classmates, Julia Peeler.

We were off again and soon landed in California. Who's this? Dorothy Barger, married and living happily in an orange grove.

Next we were in Chicago and there was Herman Ribelin tinkering with a battered radio.

We arrived next at a large bus station in Indiana. In one of the buses was Ray Bernhardt,getting ready to make his run for the day and sitting in the seat behind him was Frances Drye taking a pleasure trip.

Our next landing place was in a large baseball diamond, and to my amazement, I saw Warren Morgan now the manager of the Yankees.

On stopping at New York, we naturally went to Broadway. Much to my surprise I found Sylvia Fowler, leading lady in the play, "Mulberry Square."

We were then carried to an office in New York where I found Georgia Barger giving the daily gmynasium exercises over the radio.

The scene changed quickly to a circus. Who was the main attraction but James Mills!

We were carried on further and there was Freda Rogers,now a famous designer for John Powers. And who's this strolling around? Why it's Madge Brown modeling the latest style.

Before leaving New York we stopped at a jewelry store—"Holshouser's Jewelry Store." It's owner was John David Holshouser and who is that cute stenographer beside his desk? Virginia Brinkley!

We hurried on and were soon in Washington, D. C. Why there is Jean Hall and a sailor, C. C. Caskey, looking at diamond rings. C. C. is on a seven-day leave.

Still in Washington and stopping at the F. B. I. office. What is that Ruth Earnhardt is inspecting so closely? It's a revolver used in the murder of Mayor La Guardia.

Our next stop was in the "Old North State". Is that Frances Trexler who is busily preparing dinner? But who for? Sure enough, it's Mr. Helms and their two little Helms' waiting in the living room for her to get dinner on the table.

We soon were at the capital of N. C. There I found Ruth Miller as secretary to Governor M. L. Waggoner.

We landed again this time in Greensboro at Greensboro College,and there was Edith McCombs,receiving her degree as a Music

teacher.

The next scene was at a large beauty parlor in Winston-Salem. I found that the owner was Effie Kluttz.

Gazing now over the streets of Salisbury, I caught sight of one of my old classmates, S.B. Snider, now in the Navy, and on a leave.

We hurried on and stopped at the Salisbury Memorial Hospital. I learned Madge Lingle was head nurse, and was engaged to be married to the head doctor, Floyd Elium.

The next scene was a surprise. A young man was telling some others how to keep from being bashful. He was introduced as Mr. Bill Barger, sheik of the ladies.

Soon, we were over a large farm. There, Edith Lingle was finishing the evening work. She had landed the Yankee Lieutenant!

Our next stop was at Dunns' Mountain. There I learned that Louise Lefler was now a noted seamstress.

We soon found ourselves back at old Granite High, in the Agriculture room. And guess who? None other than John Barger, as the teacher: who still posseses his gleaming red hair.

The next scene was one of great interest. Anne Honeycutt had finished at Catawba College and now teaching at Granite Quarry High School.

In a minute, we were at the Farmer's and Merchant's Bank in Granite Quarry. There as the bank cashier was Sally Fisher.

Our last scene was through the window of a small cottage. There I saw Stella Cauble and Dorothy Graham, housekeeping for themselves. They still cared little for the opposite sex.

Something made me jump. I sat up and rubbed my eyes. I was still seated in the little nook and had traveled in dreamland. The bell was ringing, so I ran in the dormitory,wandering if the foretold prophecy would come true.

Norma Jean Melchor, Class Prophet

SUPERLATIVES

BEST ALL AROUND GIRL . . . . . .FRANCES TREXLER

BEST ALL AROUND BOY . . . . . JOHN DAVID HOLSHOUSER

MOST POPULAR . . . . . NORMA JEAN MELCHOR

MOST INTELLIGENT . . . . . .FRANCES TREXLER

BEST DRESSED GIRL . . . . . .FRANCES DRYE

BEST DRESSED BOY . . . . . C. C. CASKEY

MOST CLEVER . . . . . RAY RITCHIE

MOST CONCEITED . . . . . ANNE HONEYCUTT

BIGGEST FLIRT . . . . . .ANNE HONEYCUTT

MOST MUSICAL . . . . . .EDITH McCOMBS

MOST HANDSOME . . . . . JOHN DAVID HOLSHOUSER

MOST BEAUTIFUL . . . . . FRANCES DRYE

QUIETEST . . . . . DOROTHY GRAHAM

BEST PERSONALITY . . . . . RUTH EARNHARDT

MOST ATHLETIC GIRL . . . . . .MADGE BROWN

MOST ATHLETIC BOY . . . . . RAY RITCHIE

MOST TALKATIVE . . . . . FREDA ROGERS

CUTEST . . . . . FRANCES DRYE

CLASS BABY . . . . . SALLY FISHER

FRIENDLIEST . . . . . LUCILLE DAVIS

MOST INFLUENTIAL . . . . . RUTH EARNHARDT

MOST DIGNIFIED . . . . . ANNE HONEYCUTT

MOST STUDIOUS . . . . . FRANCES TREXLER

BIGGEST POLITICIAN . . . . . .JOHN DAVID HOLSHOUSER

CLASS SONG

Tune: Finlandia

Oh Granite High, to thee we say farewell
Four years we spent neath your dear friendly halls, we love.
We've loved each one, and all its teachers dear.
Now we must leave, Must say good-by
The world is waiting now for us it calls;
Our duties lie in fields abroad.

Sometimes we've failed to do our very best,
But we have worked and now have reached our goal;
We've studied hard, we've laughed, we've played together
For memories dear will linger long
Oh, Juniors, you must take our places here,
Dear Granite High, This is Farewell.

Edith McCombs

THE SENIOR CLASS PLAY

The Senior Class presented a three act comedy by Anne Coulter Martens on March 31, 1944 entitled "Don't Keep Him Waiting."

Betty, the mainstay of the irresponsible Ramble Family, loses her job, but this has no effect on the buying and charging of things to Betty. Dave urges her to leave her family and to go with him to South America, but she refuses, so Dave turns to a cute Southern charmer. Jinny persuades her to go on a wild shopping spree—-and to charge everything to the other members of the family. She also flirts with Mr. Atkins to get even with Dave. It works! The family finally realizes their faults and all pitch in to make things right for Betty. She almost misses the boat which is taking her Dave South on their honeymoon.

The cast of characters were:

JEFF RAMBLE.....who is a camera fan.....WARREN MORGAN

TOODLES.....his younger sister who is reducing.....MADGE BROWN

BETTY.....his older sister who pays the bills.....ANNE HONEYCUTT

OWEN.....his father an armchair traveler.....RAY RITCHIE

SELINA.....his aunt a horoscope fan.....EDITH McCOMBS

JINNY.....who is a good little pal.....MADGE LINGLE

CHESTER.....who is allergic to work.....RAY BERNHARDT

SALLY LOU.....who fascinates.....SALLY FISHER

MINERVA.....who giggles.....FREDA ROGERS

DAVID VANCE.....who is tired of waiting.....JOHN DAVID HOLSHOUSER

AMOS ATKINS.....who is interested in antiques.....FLOYD ELIUM

O'TOOLE.....who wants his money.....JOHN BARGER

"I have but one lamp by which my feet are guided, and that is the lamp of experience. I know no way of judging of the future but by the past."

Patrick Henry

G. Q. H. S. — '44

CLASSES

MRS. BARNHARDT'S TENTH GRADE

Doris Corl, Ophelia Hudson, Patsy Hamilton, Pearl Fisher, Sue Kluttz, Emma Lou Fisher, Naomi Brown.
Frances Holshouser, Irene Elium, Helen Barger, Virginia Lingle, Inez Bernhardt, Peggy Lyerly.
Ruby Haire, Mary Ellen Gibson, Vonnie Agner, Earl Moore, Velma Eagle, Betty Kluttz, Jim Eller.
Billy Eagle, Pauline Euart, Frances Hunsucker, Ada Bowers, Rosalie Adams.
Ray Banks Kluttz, Fred Gheen, Jimmy Brown, Lawrence Fink, Norman Holshouser, Francis Doyle, Donald Hoke, Harold Melton,Jr., L. B. Eller,Jr., Joe Lyerly.

MISS CHAMBERS' NINTH AND TENTH GRADE

Max Webb, Tommy Webb, Bobbie Rogers, Dorothea Teague, Etta Reavis, Ruby Ritchie, Rita Shaver, Aileen Roseman.
Arnold Peeler, La Verne Shaw, Junior Putman, Margie Richardson Betty Peeler, Katherine Roseman.
Frank Shaver, Doris Peeler, Harold Shepherd, Annie Mae Trexler, Mary Frances Starns, Betty Oddie.
June Thomas, Marion Reeves, Jack Page, Billy Younce, Edward Lesley, Lillian Smith, Frankie Poole, Harvey Trexler.
Jim Staton, Marcus Sifford, Perry Suttle, Bobby Peeler, M. G. Roseman, Grover Shook.
Absent when picture was taken: Joe Hess, Dorothy Stinson.

MR. BRINKLEY'S NINTH GRADE

Hazel Kepley, Peggy Lefler, Floyd Lingle, Mary Gladys Fisher, Peggy Drye, Norma Jean Eller, Carl Holshouser, Ray Coby.
Arline Basinger, Mary Virginia Barringer, Margaret Earnhardt, L. A. Foster, Juanita Goodman, Jean Keener.
David Fraley, Wentworth Beck, A.C. Myrick, John Fisher, Patricia Fisher, Phyllis Cooke, Bonnie Heilig, Dora Mae Broadway, Frances Holshouser.
Joan Ketner, Betty Jane Madures, Aliene Fulk, Mildred Lippard, Elmer Lee Dennis, Garland Kesler, J. W. McNeeley, Aubrey Lefler, Carl Keller, Frances Cauble, Jimmy Cooke, Spencer Ennis.

MRS. STATON'S EIGHTH GRADE

Hoover Lingle, Peggy Trexler, Thelma Smith, Audrey Richardson, Rose McCombs, Ruth Trexler, Harold Moore.
Hilda Barger, Ray Smith, Glenn Webb, Bobby Thompson, Edna Jane Stokes, Mary Frances Oddie.
Jean Shive, Virginia Barnhardt, Viola Richardson, Mary Shook, Clara Mae Snider, Nancy Peeler.
Lawrence Gaither, Melvin Morgan, Howard Smith, Billy Wilhelm, Sue Peeler, Julia Lyerly.
Bobby Wilhelm, John Henry Agner, Vaughn Lippard, Lee Roy Keller, G. C. Castor, Billy Walton.
Mary Waller, Jean Rash, Catherine Trexler, Helen Smith.
Absent when picture was taken: Annie Mae Brown, Wallace Stout, Curtis Thompson, Arnold Cauble, Arnold Williams.

MRS. FULTZ'S EIGHTH GRADE

Herman Kepley, Carl Fink, Baxter Eagle, Joan Holshouser, Nancy Grant, Faye Cauble, Pauline Goodman, Frances Coley.
Tommy Cook, Buddy Foster, Bobby Hartman, Annie Corn, Isabelle Brown, Grace Huffman, Margalenn Ostwalt.
Miriam Beck, Evelyn Hutchinson, Juanita Artz, Helen Graham, Philip Hugh Fisher.
Mary Kennedy, Berniece Hatoway, Doris Hinceman, Gilda Castor, Elsie Euart, Zula Bost, Lillian Eagle.
Herbert Kluttz, Billy Curlee, Billy Frank Brady, John Cauble, Earl Baity, Ralph Honbarrier, Buddy Bringle, Harry Basinger.
Absent when picture was taken: Sadie Basinger, Perry Adams.

MISS ROGER'S SEVENTH GRADE

Bobby Ray Shaver, Jean Lyerly, Richard Melchor, Sara Overcash, Betty Peeler, J. C. Williams, Nancy Rouseau, Patty Sue, Andrew.
Juanita Kimmer, Tommy Stout, Wallace Gaither, Margaret Barger, Charles Ribelin, Betty Jean Livengood, Lillian Huffman.
Billy Oddie, Charles Bame, Nellie Teague, Joe Kluttz, Betty Rose Thomas, Harvey Kluttz.
Peggy Caskey, Tommy Trexler, Philip Holshouser, Christine Starnes, Harry Brown Heilig.
Bessie Barringer, Bobby Lee Cruse, Thyra Rose Honeycutt, Wesley Brooks, Edward Holshouser, Roy Trexler.
Herbert Thompson, Velma Kepley, John Kesler, Donald Wilson.
Absent when picture was taken: Betty Benson, Mildred Baity.

MISS GLOVER'S SIXTH AND SEVENTH GRADE

Clyde Brown, Jr. , Glenn Cooke, Ray Edward Cauble, Joyce Thomas, Eunice Silliman, Sara Jo Lingle, Annita Elium.
Nancy Cain, Frances Ann Beck, Margaret Emma Yost, James Troutman Greald Adams.
Eston Doyle, Frank Kluttz, Wade Fisher, Jr., Rebecca Peeler, Norma Jean Trexler, Richard Cauble.
Sarah Ruth Earnhardt, Mary Earnhardt, Lorraine Kluttz, Rebecca Holshouser, Mary Sue Bernhardt, Jimmy Agner, Coleen Dennis, Bobby Gene Bernhardt, Frances Roseman, Billy Gene Julian.
Bobby Barringer, Pansy Hopkins, Rosemary Adkins.
Absent when picture was taken: Robert Lesley, James Teague.

MRS. MYERS' SIXTH GRADE

Rena Moore, N.P. Reavis, Joe Kesler, Hilda Eller, Mary Louise Lentz, Donna Sue Trexler, Jimmie Don Manahan, Billy Beck. Reba Moore.
Geraldine Hinceman, Margie Honbarrier, Carr Peeler, Jr., Jacob Cauble, Peggy Brown, Roana Agner, Betty Sue Roseman.
Gregory Harrison, Bobby Drye, Glenn Allen Motley, Martha Huneycutt, Betty Lou Whirlow, Gaynelle Fulk.
Boyce Safrite, Mary Frances Elium, Jewel Keener, Evelyn Wagoner, Sybil Bernhardt.
Charline Lefler, Jean Broadway, Ralph Oddie, Frances Miller, Lillie Margaret Pickler, Scotty Moore.
Rebecca Rash, Clyde Miller, Billy Fisher, Roy Smith.
Absent when picture was taken: Maurice Helms, Linn Trexler, Mary Helen Goodman, Polly Fisher.

MISS BOGGS' FIFTH GRADE

Martha Nell Shook, Ned Agner, Jimmy Hartley, Jean Peeler, Bobby Clawson, Jimmy Peeler, Janet Fisher, David Peeler, Betty, Sue Kluttz.
Claudine Miller, Ruby Snider, Richard Misenheimer, Genevieve Lohr, Margaret Gardner, Carolyn Cauble, Evelyn Ribelin.
Ethel Snider, Marie Bringle, Walter Goodman, Betty Ruth Lefler, Ellen Barger, Joan Earnhardt.
Rufus Snider, Norma Jean Peeler, Glenn Cauble, Clarence Bostain, Wilbert Lyerly, Faye Kepley, Betty Jean Oddie.
Cletus Trexler, Billy Thompson, Jeannette Peeler, Billy Ammons, Betty Ann Miller, Annie Lee Brady, Boyd Baity.
Billy Starnes, Wesley Miller, C. W. Beck, James Pethel, Jack Brown.
Absent when picture was taken: Hugh Teague, Tommy Miller, Dolly Jean Lefler.

MISS GRIFFIN'S FOURTH AND FIFTH GRADES

Reather Dennis, Sara Jo Miller, Donald Smith, Mildred Combs, Katrina Lyerly, Gayzell Hopkins, Annie Marie Roseman, Sylvia Lee Shaw.

Margaret Ann Lyerly, James Rovert Earnhardt, Eloise Peeler, Edna Kellar, Mary Katherine Baity, Robert Lee Snider, Edith Peeler.

Cedelia Cauble, Peggy Jean Cruse, Libby Brooks Helms, Kenneth Fisher, Arthur Hartman, Philip Kesler.

Margaret Smith, Mary Hatoway, C. L. Walton.

Absent when picture was taken: Bobbie Ann Reeves, Lewis Ray Heilig, C. L. Eagle, Dorothy Pruett, John Walser, Carl Hartman, Betty Gheen, Antoinette Stinson, Jimmy Cline, Betty Joe Teague, Paul Powell.

MISS POWLAS' FOURTH GRADE

Norma Kluttz, Nell Rousseau, Sue Eller, Hoy Peeler, Ruby Leslie, John Peeler, Ruth Holshouser, Tommy Honbarrier, Virginia Snider.

Jane Hall, Mary Ann Shoe, Pansy Graham, Jeannett Brown, Rachel Overcash, Doris Cauble, Angie Kimmer, Peggy Broadway.

Mildred Loflin, Betty Miller, Joanne Earnhardt, Deedie Fisher, Buddy Kluttz, Lewis Boyd Jacobs, John Brady.

Derek Elium, Claude Eagle, Augustus Holshouser, Clarence Pickler, Dorothy Lefler, Florence Livengood, Loretta Kluttz, Evelyn Agner.

Ambrie Craig, Evelyn Myers, Robert Earnhardt, David Couch, Dolly Herring, Jack Smith, John Bame, Frank Staton.

Absent when picture was taken: Mildred Curlee, Betty Ponds, Naomi Younce, John Alexander, Raymond Goodman, Billy McCubbins.

MRS' COUTURIER'S THIRD GRADE

Lester Snider, Arnold Crook, Nancy Eagle, Martha Lefler, John Barringer, William Hatoway, Peggy Gardner, Julius Holshouser, Gerald Stout.

Margaret Cauble, Bobby Earnhardt, Carleen Lyerly, Mary Ann Mims, Elizabeth Moore, John Harold Baity, John Cauble.

Norma Williams, Edwina Motley, Arnold Lesley, C. B. Kepley, W.A. Lefler, Arleene Combs.

Bobby Newsome, Elianor Ribelin, Nancy Honeycutt, Jackie Lyerly, Earl Earnhardt, H.L. Elium, Billy Cain, Ray Barger, J.W. Keener.

Charles Merritt, Bernice Craig, Doris Roseman, Louise Dwiggins, J. T. Lentz, Nolan Monteith.

Virginia Lineberry, David Smith.

Absent when picture was taken: Alberta Little, John Little, Melvin Pruett, Harvey Benson.

MISS MELTON'S SECOND AND THIRD GRADE

Brady Reavis, Jimmy Ketner, Jack Brown, Pat Peeler, Jackie Shaver, Margie Loflin, Mary Katherine Trexler, Annie Smith, Ray Edwards, Gray Edwards.
Roy Elium, Grady Richard Hinceman, Gerald Kesler, Betty Jo Myers, Sally Livengood, Betty Ennis, Peggy Monteith.
Vera Mae Heilig, Shirley Trexler, Essie Holshouser, Pauline Walton, Sylvia Rose Rickman, Faye Trexler, Mazis Stokes.
Helen Sue Culp, Janet Waggoner, Mararet Miller, Hayden Poole, Bennie Williams, Roy Pethel, A. C. Waggoner.
Margaret Whirlow, Bobby Teague, Harold Lee Peacock, Jimmy Thompson, James Thomas Trexler.
Absent when picture was taken: Violet Smith, Jean Miller.

MISS HARRINGTON'S SECOND GRADE

Betty Lynne Walton, Margaret Trexler, Richard Baity, Mackie Overcash, Philip Eller, Helen Smith, Ruth Cauble, Martha Ruth Barnwell, Jane Wiley, Darrell Kenner.
Bobbie Smith, Sonny Fisher, Virginia Craig, Billy Clawson, Jerry Doyle, Lillian Cather, Edna Kimmer, Edward Peeler.
Jean Carol Newsome, Janet Lefler, Johnny Miller, Bobbie Honbarrier, Betty Jo Miller, Jo Ann Sullivan, Mary Ruth Beck.
Bernie Southard, William Earnhardt, Barrette Craig, Arlene Bates, Dick Alexander, George Smith, Velma Trexler.
Absent when picture was taken: Grady Ray Earnhardt, J. A. Fowler, Billy Peeler, Delmar Southard, Peggy Harrison, Evelyn Lesley, Betty Lou Lingle, Gladys Little, Tovis McCubbins, Flossie Poole, Kay Frances Thomas, Diane Walton, Mamie Williams, Ralph Keller, Gary Teague.

MRS. FISHER'S FIRST GRADE

Loretta Earnhardt, Gladys Overcash, Jerry Shaver, Alma Yost, Jack Cecil, Barbara Ann Elium, Anne Melton, Barbara Miller Shirley Kimmer, Mozel Kepley, Kenneth Cooke,
F.C.Combs, Shelby Meyers, Lynda Lee Andrew, Gladys Couch, Peggy Ann Ennis, Phillip Eller, Shirley Hartman, Jimmy Kluttz, Shirley Ann Waggoner.
Henry Lewis Gardner, Jr., Billy Lefler, Cody Myers, Carrie Sue Peeler, Jo Anne Eagle, Frank Merritt, R. J. Euart, James Condrey.
Absent when picture was taken: Virginia Athey, Patsy Lee Cooke, Dorothy Little, Gregory McCubbins, Ralph Smith, Jackie Whirlow.

MISS PENLAND'S FIRST GRADE

Lloyd Condrey, Peggy Lou Holshouser, Peggy Fisher, Richard Holshouser, Hilton Max Lingle.
James Poole, Peggy Lefler, Peggy Jean Lyerly, Wayne Bame, Tommy Thompson, Larry Parrish, Phyllis Rosser.
Boyd Linder, Barbara Peeler, Elaine Fisher, Billy Bates, John Stoutt, Jerry Honbarrier, Sylvia Holshouser.
Riley Puckett, Carolyn Barringer, Harvey Hartman, Louise Roseman, Gale Ballard, Etta Mae Hartman, George Lyerly.
Absent when picture was taken: Bob Bringle, Jackie Ponds, Truett Smith, Phyllis Brown, John Earle Pruiutte, Ray Brown, Buddy Harriss.

GRANITE QUARRY SCHOOL-NINETEEN FORTY-FOUR

"All the past we leave behind,
We debouch upon a newer mighter world,
varied world,
Fresh and strong the world we seize,
world of labor and the march,
Pioneers! O Pioneers!"

Walt Whitman

G. Q. H. S. — '44

ACTIVITIES

QUARRIER STAFF

Sitting: Anne Honeycutt, Literary Editor; Freda Rogers, Typist; Harold Melton, Assistant Editor; Madge Brown, Production Manager; Norma Jean Melchor, Sports Editor; Ruth Miller, Frances Drye, Mary Frances Foster, Typists.

Standing: Ray Ritchie, Art Editor; John David Holshouser, Business Manager; Ruth Earnhardt, Typist; Frances Trexler, Editor-in-Chief.

GRANITE CHIPS STAFF

Sitting: Anne Honeycutt, Assistant Editor; Ruth Earnhardt, Typist; Frances Trexler, Copy Editor; Freda Rogers, Typist; Madge Brown, Assistant Business Manager; Ruth Miller, Typist; Virginia Brinkley, Circulation Manager; Norma Jean Melchor, Editor-in-Chief.

Standing: Thyra Rose Honeycutt, Circulation Manager; Betty Peeler, Grade News Editor; L. B. Eller, Printer; Ray Ritchie, Art Editor; John David Holshouser, Business Manager; Frances Drye, Typist; Grover Shook, Sports Editor; Pearl Fisher, News Editor; Harold Melton, Printer; Sally Fisher, Joke Editor.

Absent when picture was taken, Mary Frances Foster.

FUTURE STENOGRAPHERS

Lillian Smith, Patsy Hamilton, Frances Holshouser, Naomi Brown, Ruth Earnhardt, Frances Trexler,

Doris Peeler, Irene Elium, June Thomas, Virginia Brinkley, Jean Hall, Lucille Davis.

Frances Hunsucker, Mary Frances Starnes, Louise Lefler, Mary Frances Foster, Sylvia Fowler, Freda Rogers.

HIGH SCHOOL GLEE CLUB

Frances Trexler, Hazel Kepley, Pearl Fisher, Sally Fisher, Rita Shaver, Frances Drye, Frank Shaver.
Ruth Earnhardt, Lucille Davis, Arlene Bassinger, Inez Bernhardt, Ruth Miller, Aliene Roseman.
Sue Kluttz, Naomi Brown, June Thomas, Marion Reaves, Rosalie Adams, Betty Oddie, Anne Honeycutt, Betty Kluttz, Effie Kluttz.
Emma Lou Fisher, Joe Lyerly, Ada Bowers, Sylvia Fowler, Frances Cauble, Madge Brown, Georgia Barger.
L. B. Eller, Harold Melton, Ray Bernhardt.

ELEMENTARY GLEE CLUB

Ruth Holshouser, Mary Ann Shue, Loretta Kluttz, Eunice Silliman, Sara Jo Lingle, Peggy Cruse, Eloise Peeler, Jane Hall, Betty Sue Kluttz, Doris Cauble.
Rebecca Peeler, Nancy Cain, Frances Beck, Joyce Thomas, James Troutman, Rufus Snider, Genn Cooke.
Mary Frances Elium, Geraldine Hinceman, Patty Sue Andrews, Betty Peeler, Jean Peeler, Bobby Clawson.
Margaret Smith, Jewell Kenner, Wade Fisher, Wallace Gaithers, Harry Brown Heilig, Ray Cauble, Richard Melchor.
Clarence Bostian, Margaret Barger, Lorraine Kluttz, Lillian Huffman, Charleen Lefler, Betty Rose Thomas, Bessie Barringer.
Thyra Rose Honeycutt, Rose Mary Adkins, Edward Holshouser.

RHYTHM BAND

Ann Melton, Lynda Lee Andrews, Peggy Fisher, Shirley Hartman Peggy Holshouser, Gladys Couch, Carolyn Barringer, Loretta Earnhardt, Hilton Lingle, Guy Richard Holshouser, Jack Cecil.
Billy Lefler, Peggy Sue Lefler, Elaine Fisher, Phillip Eller, Sonny Gardner, Barbara Peeler, Kenneth Cooke, Larry Parrish, Peggy Jean Lyerly.
James Condrey, Jerry Shaver, Riley Puckett, Harvey Hartman, Jo Anne Eagle, Phyllis Rosser, Wayne Bame, Tommy Thompson, Jimmy Kluttz, Sylvia Holshouser, George Lyerly, Carrie Sue Peeler, Shelby Meyers.

HIGH SCHOOL MUSIC STUDENTS

Edna Jane Stokes, Hazel Kepley, Ruth Trexler, Grace Huffman, Mary Shook, Sue Peeler, Nancy Peeler, Isabelle Brown, Rose Marie McCombs, Thelma Smith, Mrs. Vergil Lyerly, Teacher.
Aleine Fulk, Jean Keener, Frances Holshouser, Arlene Basinger, Mary Virginia Barringer, Mary Gladys Fisher, Peggy Drye, Ray Banks Kluttz.
Emma Lou Fisher, Freda Rogers, Betty Kluttz, Inez Bernhardt, Peggy Lyerly, Ruth Fisher.
Naomi Brown, Virginia Brinkley, Anne Honeycutt, Edith McCombs, Georgia Barger,Norma Jean Melchor, Jean Hall,Sally Fisher,
Absent when picture was taken: Sue Kluttz.

ELEMENTARY MUSIC STUDENTS

Mrs. Vergil Lyerly, Sylvia Shaw, Sarah Jo Miller, Margaret Cauble, Rena Moore, Betty Sue Kluttz, Martha Nell Shook, Evelyn Ribelin, Jane Hall.
Margaret Gardner, Naomi Younce, Ellen Barger, Margaret Yost, Peggy Cruse, Hoy Peeler, Jr.
Rebecca Peeler, Norma Jean Trexler, Geraldine Hinceman, Reba Moore,Donna Sue Trexler, Claudine Miller,Clarence Bostian,
Patty Sue Andrews, Sarah Jo Lingle,Eunice Silliman, Joyce Thomas, Anita Elium, Derek Elium.
Margaret Barger, Loraine Kluttz, Lillian Huffman, Frances Beck, Gaynell Fulk, Margie Honbarrier.
Thyra Rose Honeycutt,Betty Rose Thomas, Bobby Lee Cruse,Charles Ribelin,Harry Heileg, Bessie Barringer,Mary Sue Barnhardt,
Absent when picture was taken: Diane Wiley, Anne Lyerly.

STUDENT COUNCIL

Joe Lyerly, Ray Ritchie, President, Harold Shepherd, Harold Moore.
Mary Kennedy, Anne Honeycutt, Inez Barnhardt, Vice-President, Phyllis Cooke, Ruth Miller.

FIREMEN

Spencer Ennis, Lawrence Fink, John David Holshouser, L.A. Foster, Ray Bernhardt.
Billy Walton, Herman Ribelin, John Cauble, Edward Lesley, M. G. Roseman, Norman Holshouser.

FUTURE FARMERS, SECTION I

Mr. J. J. Wolfe, Herman Kepley, Harold Moore, Howard Smith, G.C. Castor, Melvin Morgan, Carl Fink, Buddy Foster, Glenn Webb.
Von Lippard, Hubert Kluttz, John Henry Agner, Lee Roy Keller, Ray Smith, Hugh Fisher, Lawrence Gaithers.
Hoover Lingle, Billy Walton, Bobby Wilhelm, Ralph Honbarrier, Billy Wilhelm, Harry Basinger, Bobby Thomason.
Earl Baity, John Cauble, Billy Frank Brady.

FUTURE FARMERS, SECTION II

Mr. J. J. Wolfe, Tommy Webb, Ray Banks Kluttz, Ray Coley, Spencer Ennis, Max Webb, Carl Holshouser, Lawrence Fink, Wentworth Beck.
Floyd Elium, John Barger, Earl Moore, Billy Eagle, Jimmy Cooke, Vonnie Agner, Floyd Lingle, Billy Fisher.
Billy Younce, A. C. Myrick, Warren Morgan.
Arnold Peeler, David Fraley, Elmer Lee Dennis, Jimmy Brown, Norman Holshouser, Garland Kesler.
M. L. Wagoner, Harold Shepherd, Aubrey Lefler, John David Holshouser, C. C. Caskey, S. B. Snider, Billy Barger.
Fred Gheen, Marcus Sifford, Carl Kellar, J. W. McNeely, Edward Lesley, M. G. Roseman, Bobby Peeler, Dewey Miller.

GIRL'S BASKETBALL TEAM

Norma Jean Melchor, Georgie Barger, Edith Lingle, Freda Rogers, Effie Kluttz, Virginia Brinkley.
Ruth Earnhardt, Doris Peeler, Madge Brown.
Miss Boggs, Score Keeper; Frankie Poole, H. L. Brinkley, Coach.
Absent when picture was taken, Jean Hall.

BOY'S BASKETBALL TEAM

Frank Shaver.
L.B. Eller, L. A. Foster, M. G. Roseman, John David Holshouser, Grover Shook.
Ray Bernhardt, Edward Lesley, Ray Ritchie, H.L. Brinkley, Coach

CHEER LEADERS

Madge Lingle, Jim Eller, Anne Honeycutt.

7
9
6
8
3
2

GIRLS' BASKETBALL

With a full squadron of experienced basketball players returning this year we faced a very successful year, suffering only two defeats and one tie in the county race.

Entering the Landis Tournament we came out second place, winning a beautiful trophy to bring back to our school.

Games won---11

Games lost-- 2

Games tied-- 1

Granite Quarrys' total points-410

Opponents total points---------197

Granite 44	Woodleaf	4	Granite 39	Woodleaf	5
Granite 26	China Grove	16	Granite 34	China Grove	15
Granite 12	Landis	14	Granite 20	Landis	20
Granite 46	Boyden	6	Granite 28	Catawba	26
Granite 31	Mt. Ulla	14	Granite 31	Mt. Ulla	15
Granite 25	Richfield	10	Granite 29	Richfield	6
Granite 16	Pfeiffer	21	Granite 29	Pfeiffer	25

BOYS' BASKETBALL

Coach Holland L. Brinkley faced a very difficult problem in getting the boys trained for a good team. There were no regulars back from the champions of last years' tournament and only one reserve. In spite of this problem the boys fought all season losing only 7 games in the county race.

Games won---7

Games lost--7

Granite Quarrys' total points-307

Opponents total points---------266

Granite 21	Woodleaf	10	Granite 36	Woodleaf	6
Granite 21	China Grove	28	Granite 14	China Grove	16
Granite 11	Landis	28	Granite 18	Landis	20
Granite 28	Boyden	12	Granite 14	Catawba	31
Granite 22	Mt. Ulla	24	Granite 15	Mt. Ulla	12
Granite 17	Richfield	14	Granite 40	Richfield	24
Granite 22	Pfeiffer	17	Granite 28	Pfeiffer	24

AUTOGRAPHS

Luck to you
Fuzzy Smith

Lots of Luck
Juanita Goodman

Good Luck
Linda Parker

Good luck always
Jim Cooke

Always a Pal,
Margaret
Barnhart

Betty Dutty
(Betty)

Lots of Love,
Frankie Poole

Busty Luck
L. A. Foster

Arnold Peeler
SLEEPY

Emma Lou Fisher

Lots of Luck
Doris Carl

Lots of Love
Dorothea Teague

Best wishes
Ed Lesley

"Bon Voyage"
Inez Bernhardt

"Good Luck always"
Margie Richardson
"Granny"

Lots of Luck and
Best wishes always
Rebecca Stafford

"Best Wishes to you"
Always
AILEEN ROSEMAN

Lots of
Luck
Johnny
W. Z.

Best of luck to a swell girl. Love
Frances Hutchinson

Best Wishes
Ruby Haire

Donald Cooke

Late & Success!
Norma Jean Melcher

Lots of luck
M. B. Kennedy

Love,
June Thomas

Dear Frances,
Here's wishing you the best of luck as you go through life with Ed. Stay as you are now, and you will be sure to succeed.
Lots of luck
Ophelia Hudson

Best of luck
Doris Peter

J. B. Eller

"Best of Luck"
Stella Cooke

Photogenic
Frances

Frances
Wunderlich

Naomi Brown

Good Luck
Velma E.

Wishing you the best of luck.
Peter Hamilton
(Pat)

Love and best wishes always.
Jean Kenny

Best of luck always
Mary E. Eller Gibson

Best of luck
Mary Jane
Boomer

Biffy (Pickett)

Mildred Louise Carlo

Best wishes
Earl Moore

Best Wishes,
Martha
Hungerford

Lucille Allegra Virginia

Helen Marie Smith

Joel Smith

Good luck
Jim Stetson

Best wishes
Stephen
Bangser

With lots of love
"Ant" Jane

Love
Glenn Swales

Frank Shaver

Harry Frexler

ROWAN PUBLIC LIBRARY
SALISBURY, N. C.

HEADQUARTERS
9000521003